The Town of Rhinebeck Municipal Cemetery now offers interment in its newly designated natural burial ground.

Nestled back from historic Mill Road and adjacent to the Grasmere section of the cemetery, the natural burial ground is set in a young hardwood forest on land that once served as pasture to the Grasmere Estate.

CONSERVATION

RESTORATION

PRESERVATION

A Sustainable Alternative

The current cost of each standard natural burial plot is $1300. Plots are 5′x 10′.

The current cost of each cremains site is $650. Plots are 5′x 5′.

Plots may be purchased in advance.

Rhinebeck

Town of Rhinebeck Cemetery
3 Mill Road
Rhinebeck, NY 12572

Town of Rhinebeck Municipal Cemetery
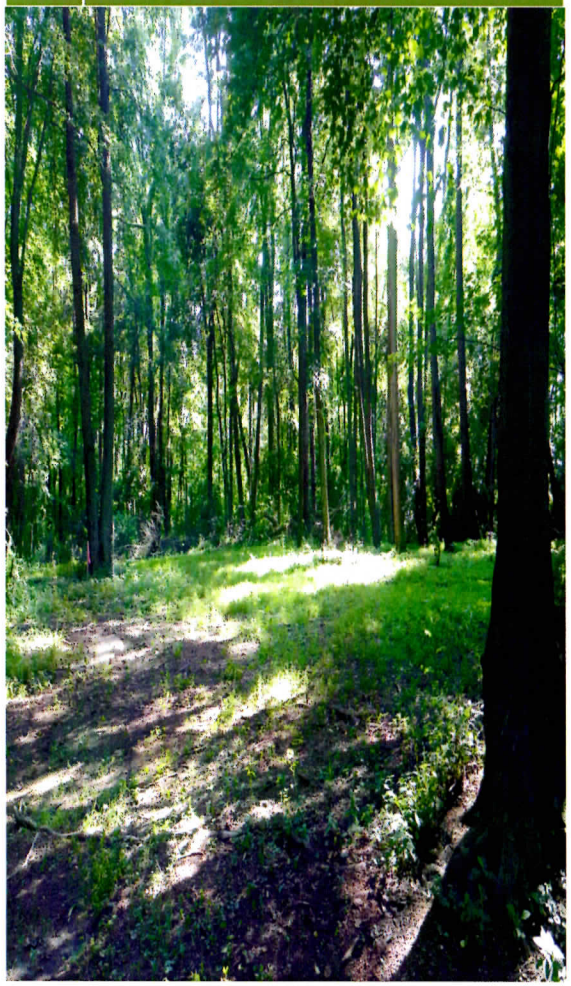
Natural Burial Ground